

1 Defining your structural parameters.

INFORMATION ABOUT YOUR EXISTING KITCHEN:

- Interior walls are: drywall plaster block brick
 Exterior walls are: wood vinyl stucco bricks/stone/block
 Kitchen subfloor is: wood concrete other
 Finished floor will be: ceramic tile wood laminate vinyl

Floor to ceiling height: ___ft. ___in. Floor to soffit height: ___ft. ___in. Soffit depth: ___ft. ___in.
(A soffit is the finished bulkhead between the top of the cabinets and the ceiling in some homes.)

Window dimensions:	Window	Height	Width	From Floor
<i>(Measure windows from outside edge of trim.)</i>	#1	_____ x _____	_____	_____
	#2	_____ x _____	_____	_____
	#3	_____ x _____	_____	_____

Door dimensions:	Door	Height	Width	Hinge	Swing
<i>(Measure from outside edge of trim to outside edge of trim.)</i>	#1	_____ x _____	_____	L R	In Out
	#2	_____ x _____	_____	L R	In Out

Plumbing: ok as is. Needs to be: changed moved updated

Electrical: ok as is. Needs to be: changed moved updated

2 Create an inventory of your appliances and fixtures.

ITEM	MAKE/MODEL	SIZE: WxHxD	HINGE POSITION (L/R, facing appliance)
Range			
Refrigerator			
Sink			
Dishwasher			
Exhaust Hood			
Microwave			
Cooktop			
Wall Oven			
Second Sink			
Compactor			
Other			



3 Use this grid to sketch your kitchen layout.

1' 2' 3' 4' 5' 6' 7' 8' 9' 10' 11' 12' 13' 14'

1'
2'
3'
4'
5'
6'
7'
8'
9'
10'
11'
12'
13'
14'
15'
16'
17'

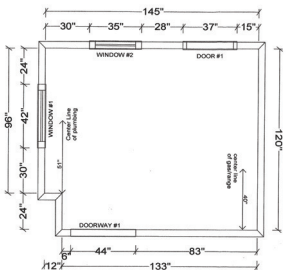
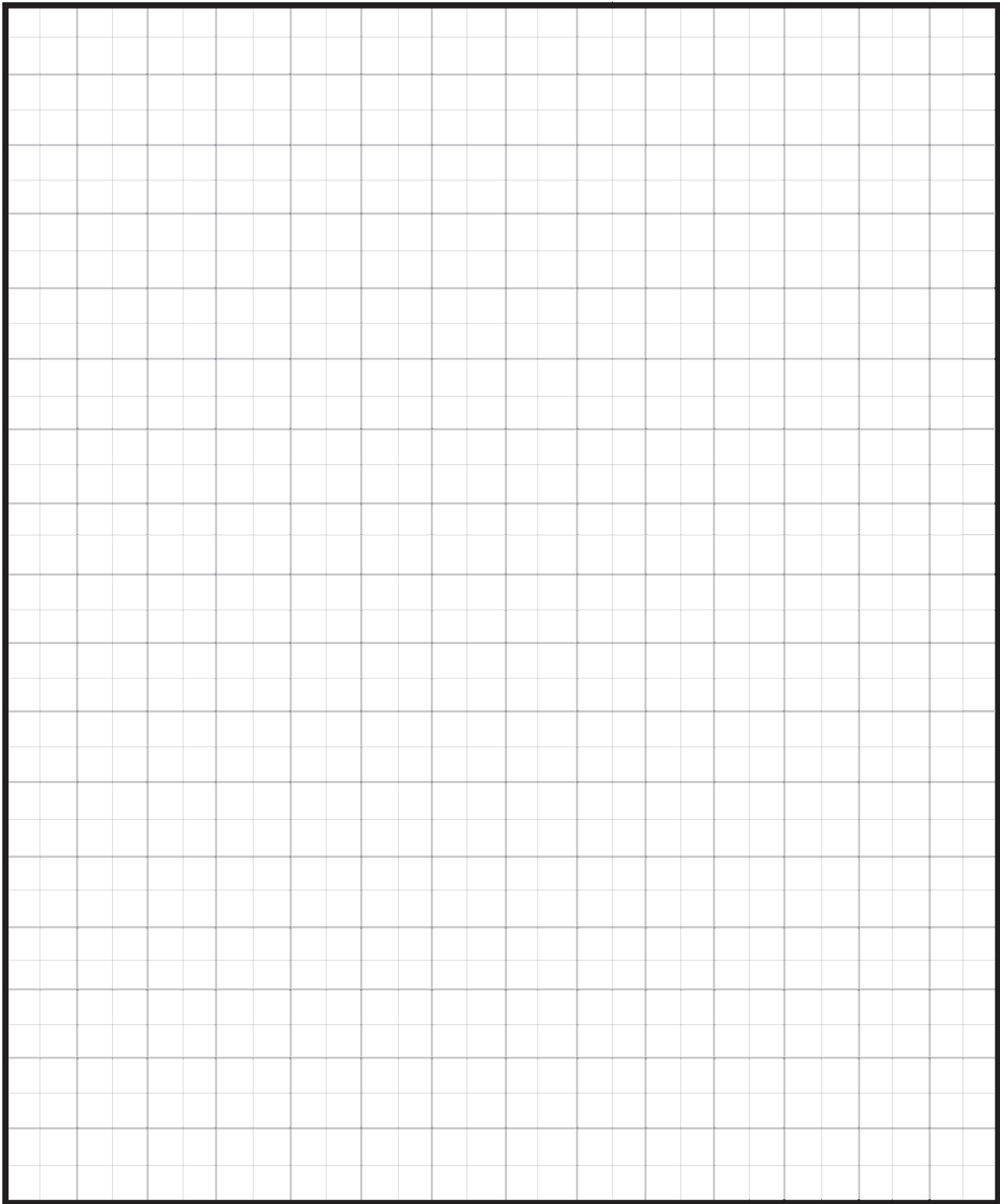

(207) 563-3181
362 Main Street
DAMARISCOTTA

(207) 837-6348
2451 White Mountain Highway
NORTH CONWAY

(207) 847-4222
18 Yarmouth Crossing
YARMOUTH

(207) 647-8333
116 Portland Road
BRIDGTON

(207) 725-5540
158 Church Road
BRUNSWICK

(207) 985-6565
95 York Street
KENNEBUNK

(207) 221-8525
403 Roosevelt Trail
WINDHAM

