

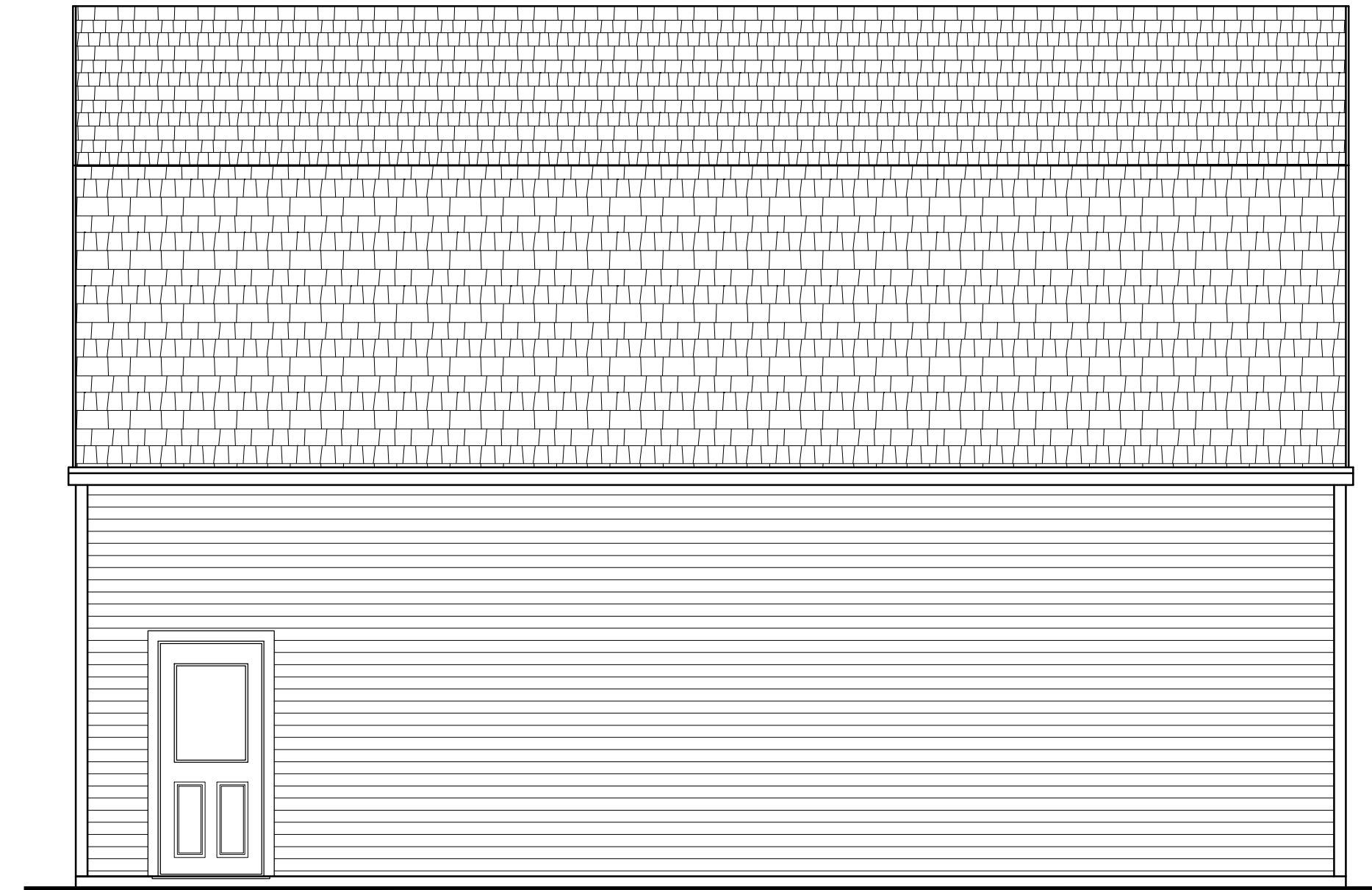

FRONT ELEVATION  
1/4" = 1'-0"

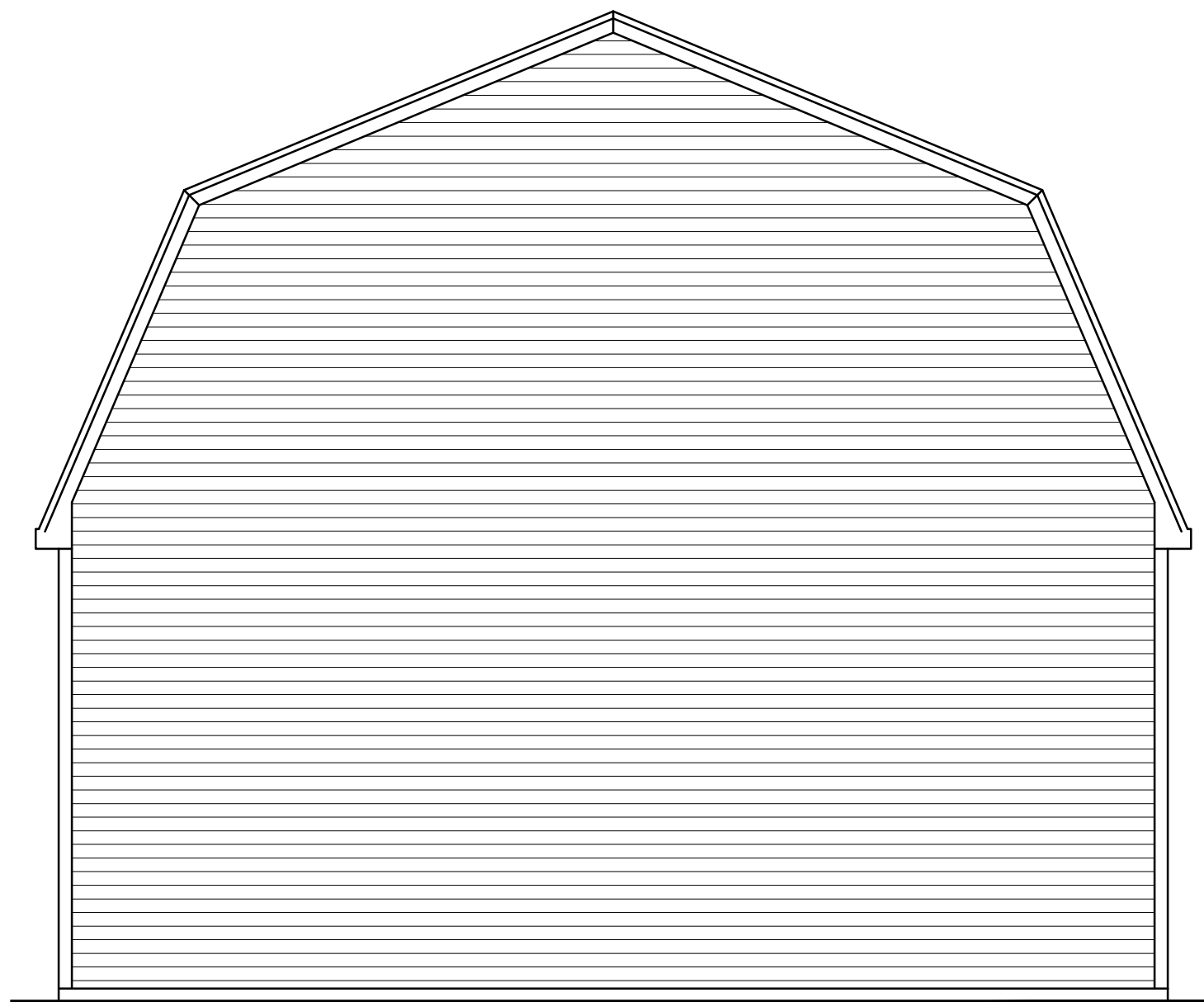

RIGHT ELEVATION



REAR ELEVATION

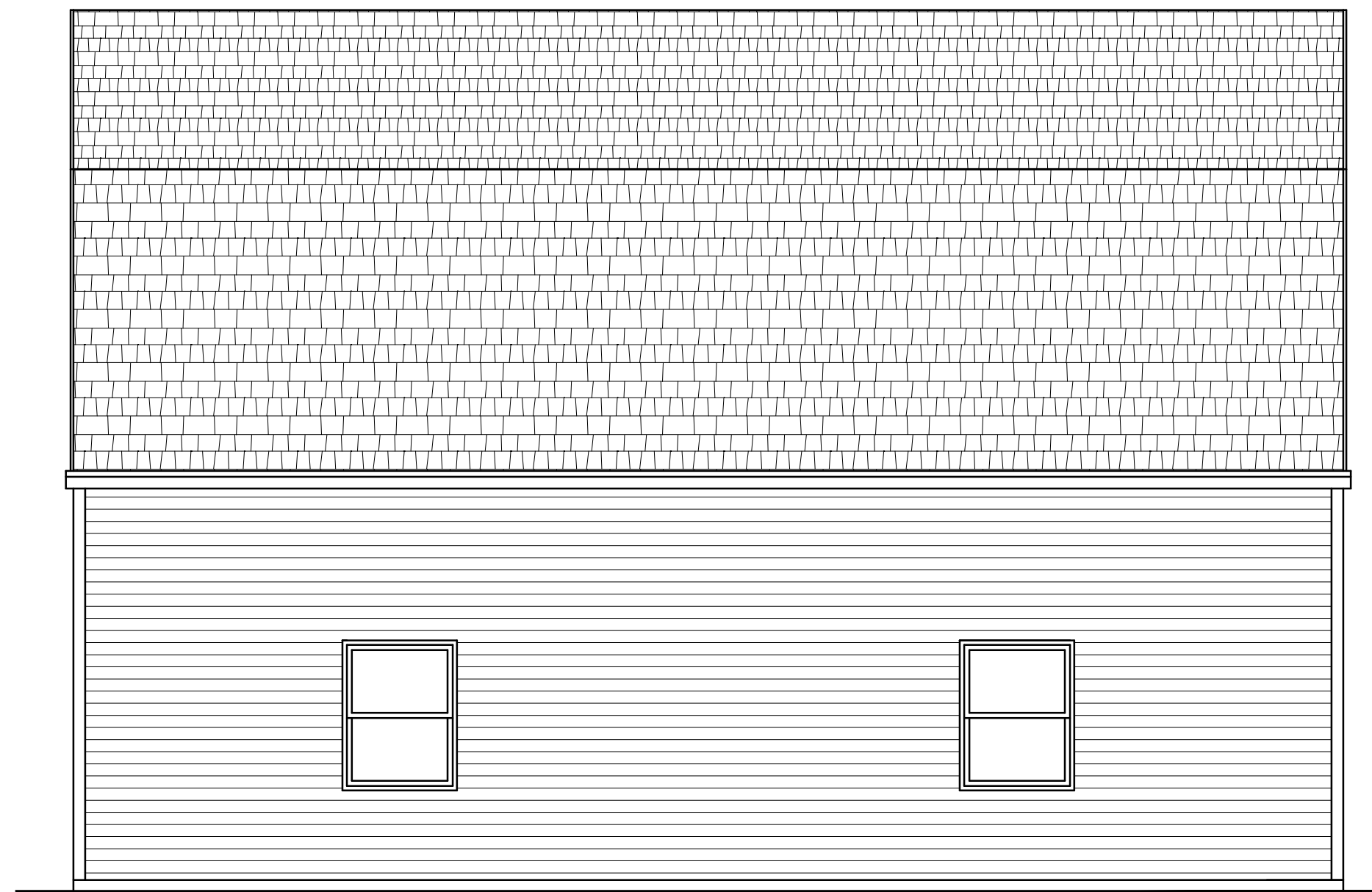

LEFT ELEVATION

ELEVATIONS  
THE "SUGARLOAF"  
28' X 36' GAMBREL 2-BAY GARAGE

THIS INFORMATION IS PROVIDED TO OUR CUSTOMERS AS A SERVICE OF HANCOCK LUMBER. CUSTOMERS SHOULD APPRECIATE, HOWEVER, THAT THIS INFORMATION IS NOT THE WORK OF AN ARCHITECT. THE HANCOCK LUMBER COMPANY AND ITS EMPLOYEES ARE PROVIDING THIS INFORMATION AS A SERVICE TO OUR CUSTOMERS. CUSTOMERS SHOULD CONSULT WITH AN ARCHITECT BEFORE TAKING FINAL ACTION WITH REGARD TO ANY BUILDING OR STRUCTURE. CUSTOMERS SHOULD ALSO APPRECIATE THAT, BY PROVIDING CUSTOMERS WITH THIS INFORMATION, HANCOCK LUMBER DOES NOT GUARANTEE THE SOUNDNESS OR SUITABILITY OF THE INFORMATION FOR ANY PURPOSE OF THE CUSTOMER.

Revisions:	
00/00/00	-
Date :	
Scale :	1/4"=1'-0"
Drawn By:	
Project:	G-2836
Sheet Number:	

**FLOOR PLAN, FOUND. & SECTION**  
**THE "SUGARLOAF"**  
**28' X 36' GAMBREL 2-BAY GARAGE**

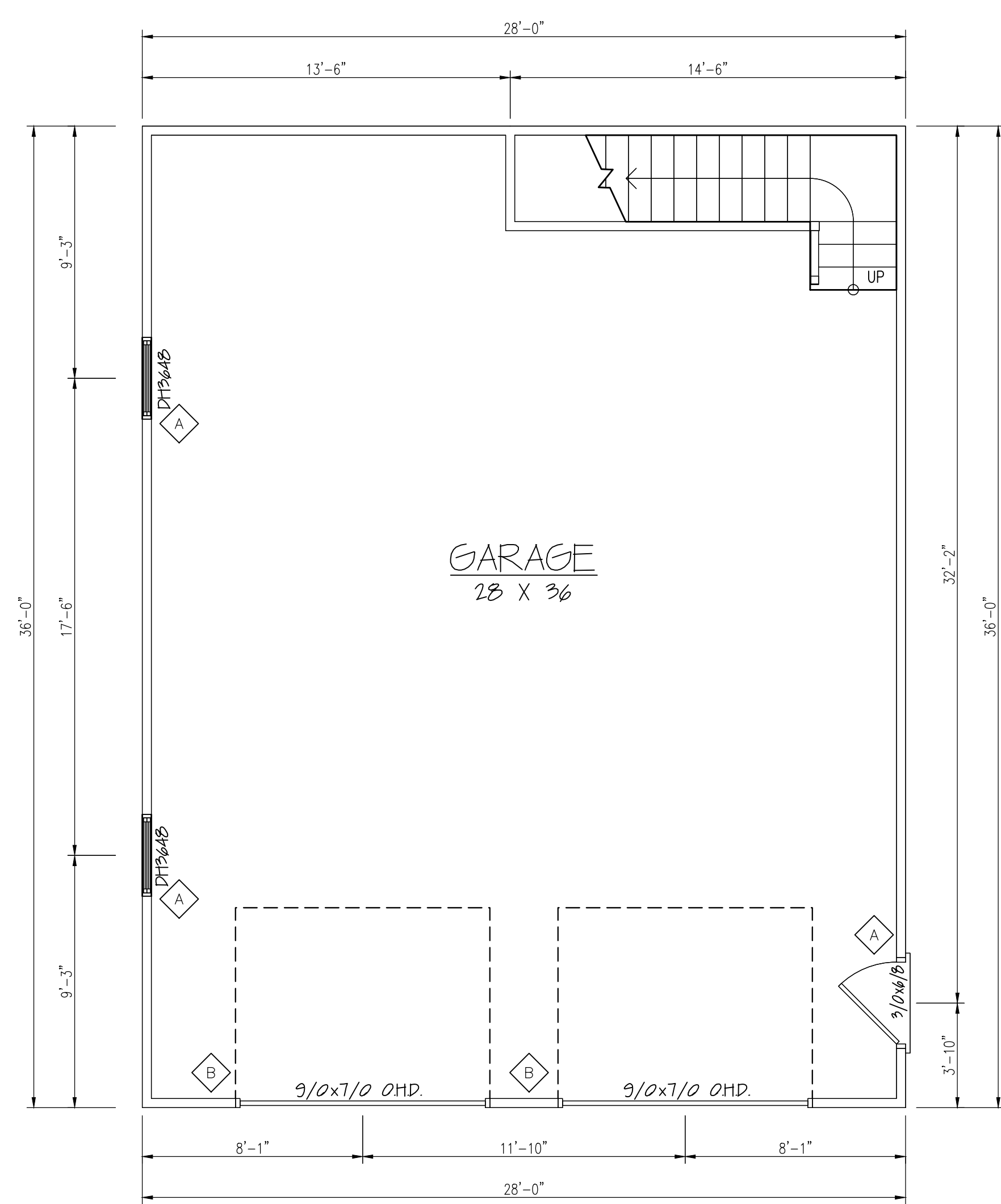

**FLOOR PLAN**  
 1/4"=1'-0"

**CONSTRUCTION NOTE:**  
 CONTRACTOR TO VERIFY GRADE AND ALL DIMENSIONS IN FIELD BEFORE STARTING NEW CONSTRUCTION. DESIGN SHOWN MAY DIFFER FROM ACTUAL FINISHED CONSTRUCTION. FINAL MATERIALS, WINDOW/DOOR LOCATIONS AND SIZES, TO BE DETERMINED PER OWNER/CONT. OR LOCAL CODES.

HEADER SCHEDULE	
A	2-2X8 W/ 1/2" PLY. BETW.
B	2-2X12 W/ 1/2" PLY. BETW.*

\*OVERHEAD GARAGE DOOR HEADER SIZES MAY VARY BY TOWN DUE TO SNOW LOAD. CONSULT LOCAL CODE OFFICIAL FOR SNOW LOAD AND/OR HEADER REQ. IN YOUR AREA.

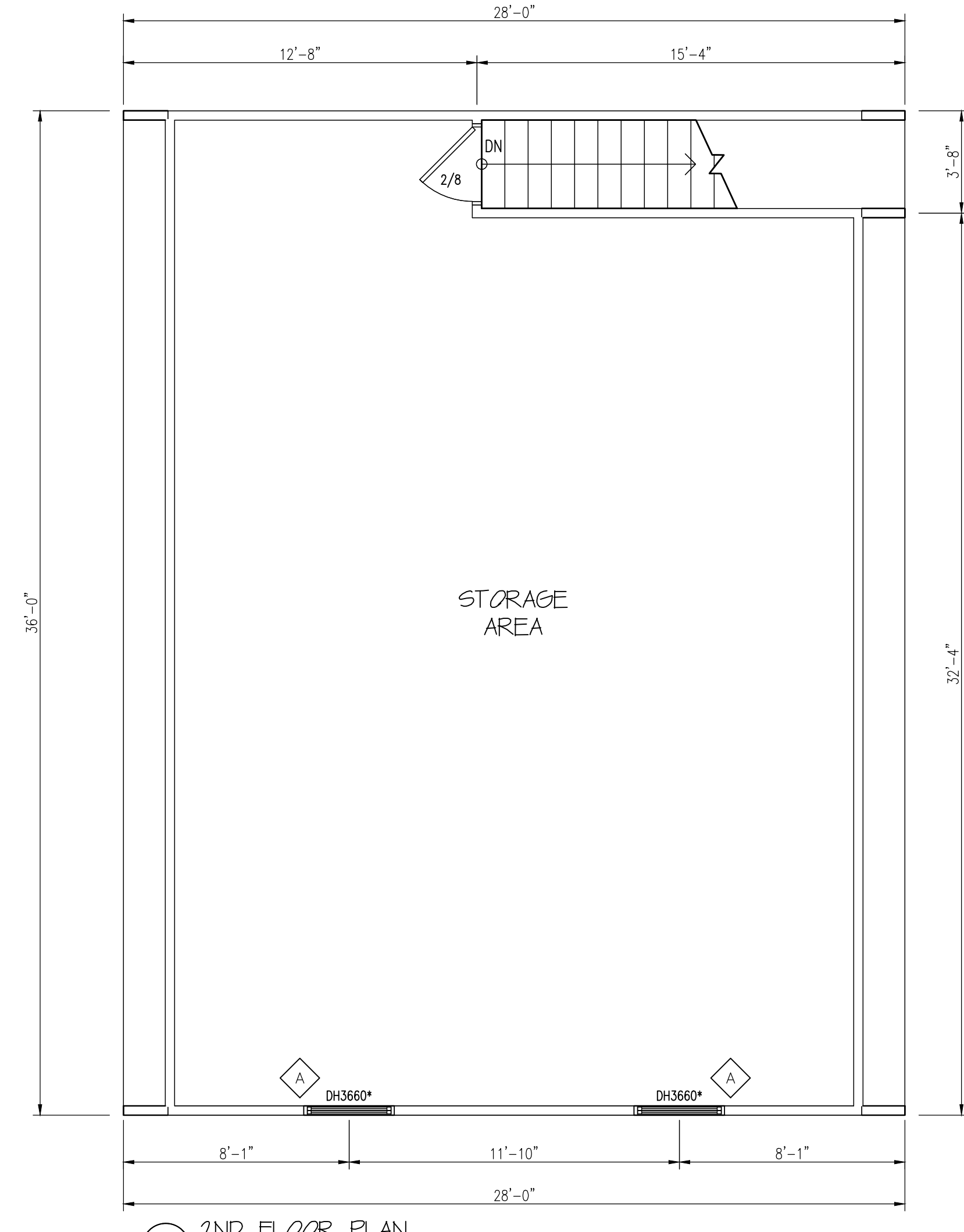

**2ND FLOOR PLAN**  
 1/4"=1'-0"

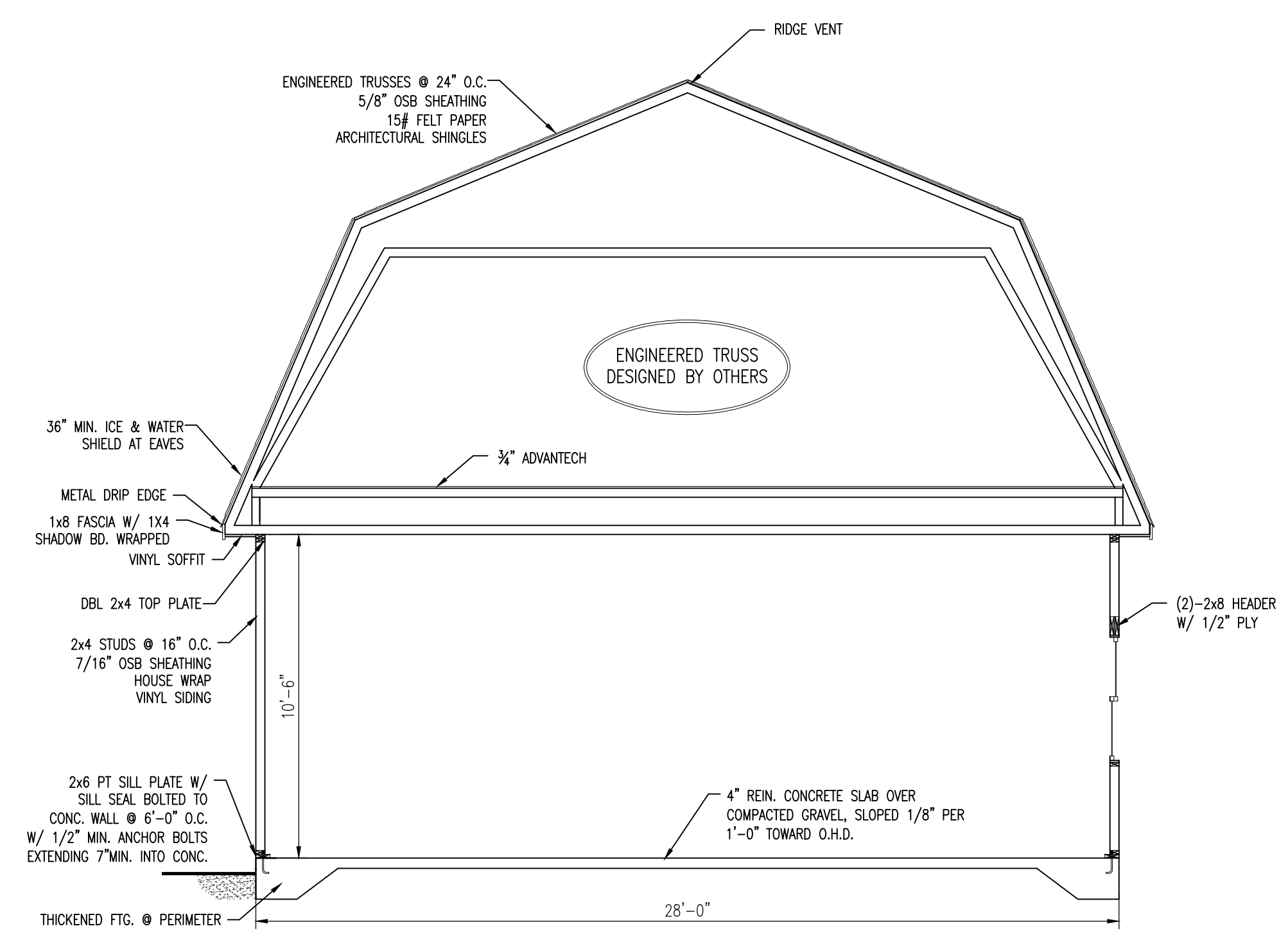

**CROSS-SECTION**

**CONSTRUCTION NOTE:**  
 CONTRACTOR TO VERIFY GRADE AND ALL DIMENSIONS IN FIELD BEFORE CONSTRUCTION. FINAL WINDOW/DOOR LOCATION AND MATERIALS, TO BE DETERMINED PER OWNER/CONT. DESIGN SHOWN MAY DIFFER FROM ACTUAL FINISHED CONSTRUCTION.

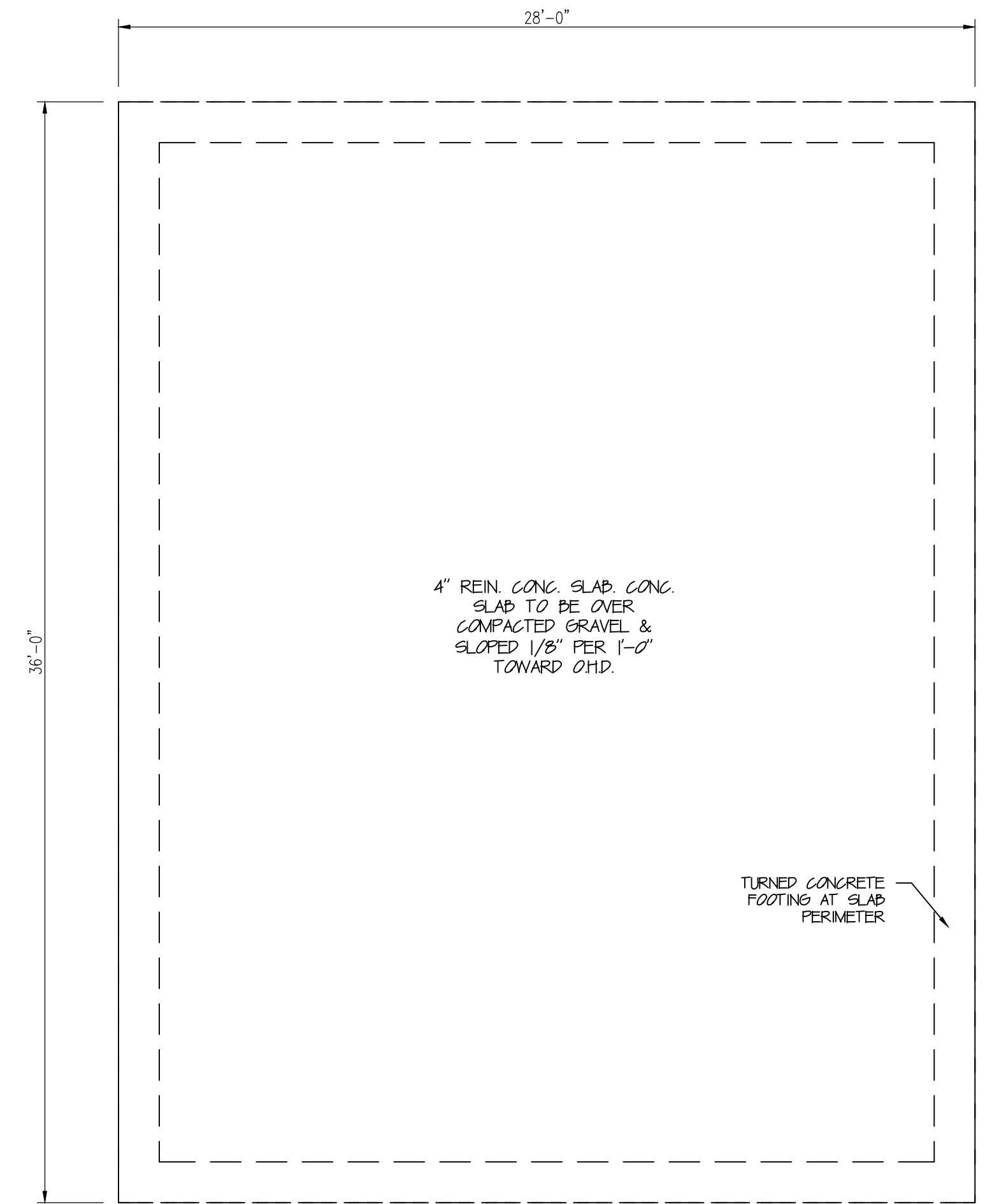

**FOUNDATION PLAN**  
 1/4"=1'-0"

THIS INFORMATION IS PROVIDED TO OUR CUSTOMERS AS A SERVICE OF HANCOCK LUMBER. CUSTOMERS SHOULD APPRECIATE, HOWEVER, THAT THIS INFORMATION IS NOT THE WORK PRODUCT OF ANY ARCHITECT. IN THE HANCOCK LUMBER WORK, ANY US EMPLOYEES ARE PROVIDED WITH THE INFORMATION AND DESIGN INFORMATION. CUSTOMERS SHOULD CONSULT WITH AN ARCHITECT BEFORE TAKING FINAL ACTION WITH REGARD TO ANY BUILDING OR STRUCTURE. CUSTOMERS SHOULD ALSO APPRECIATE THAT, BY PROVIDING CUSTOMERS WITH THIS INFORMATION, HANCOCK LUMBER DOES NOT GUARANTEE THE SOUNDNESS OR SUITABILITY OF THE INFORMATION FOR ANY PURPOSE OF THE CUSTOMER.

**Revisions:**

00/00/00	-

**Date :**  
**Scale :** 1/4"=1'-0"  
**Drawn By:**  
**Project:** G-2836  
**Sheet Number:**