

FRONT ELEVATION
1/4" = 1'-0"

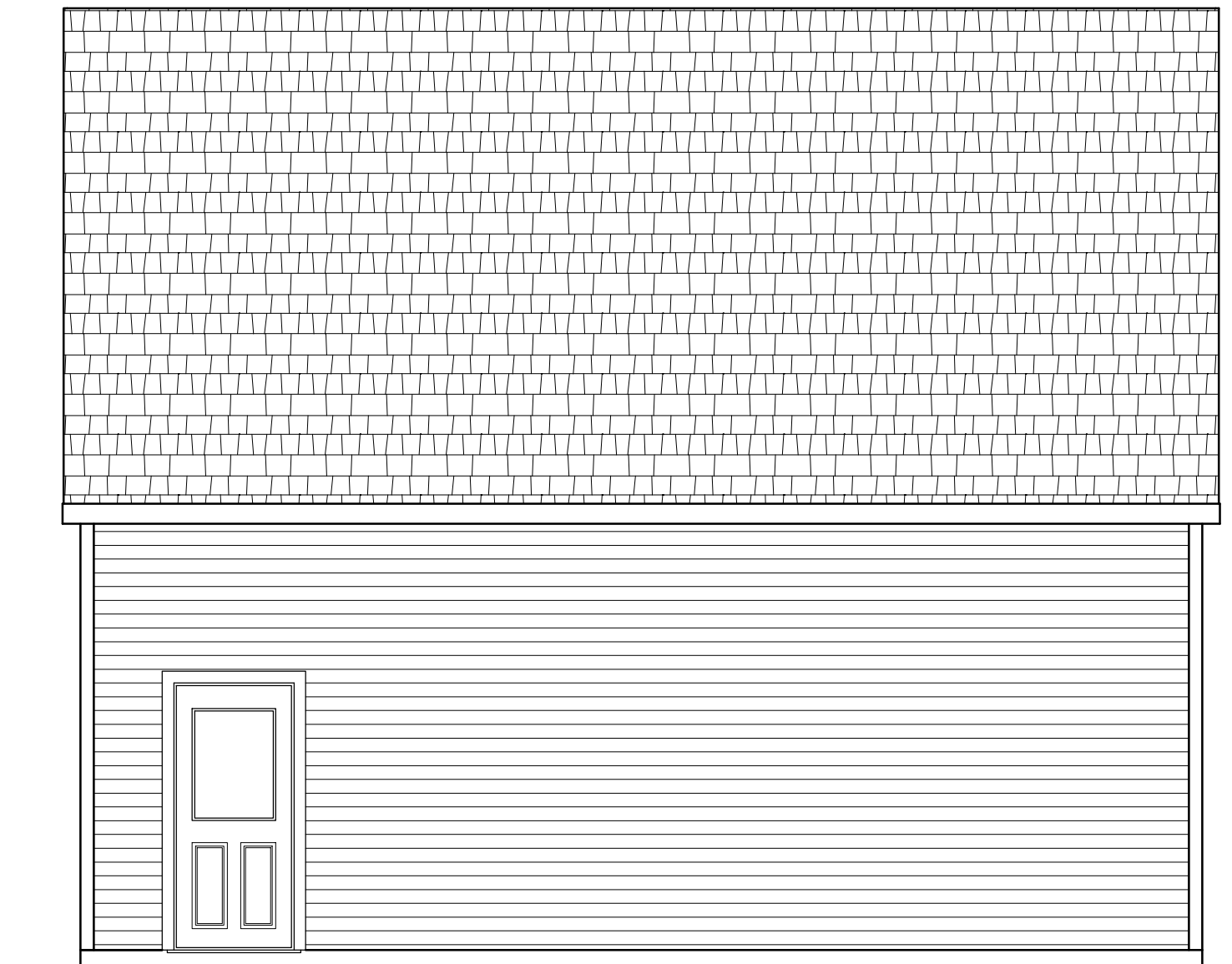

RIGHT ELEVATION



REAR ELEVATION

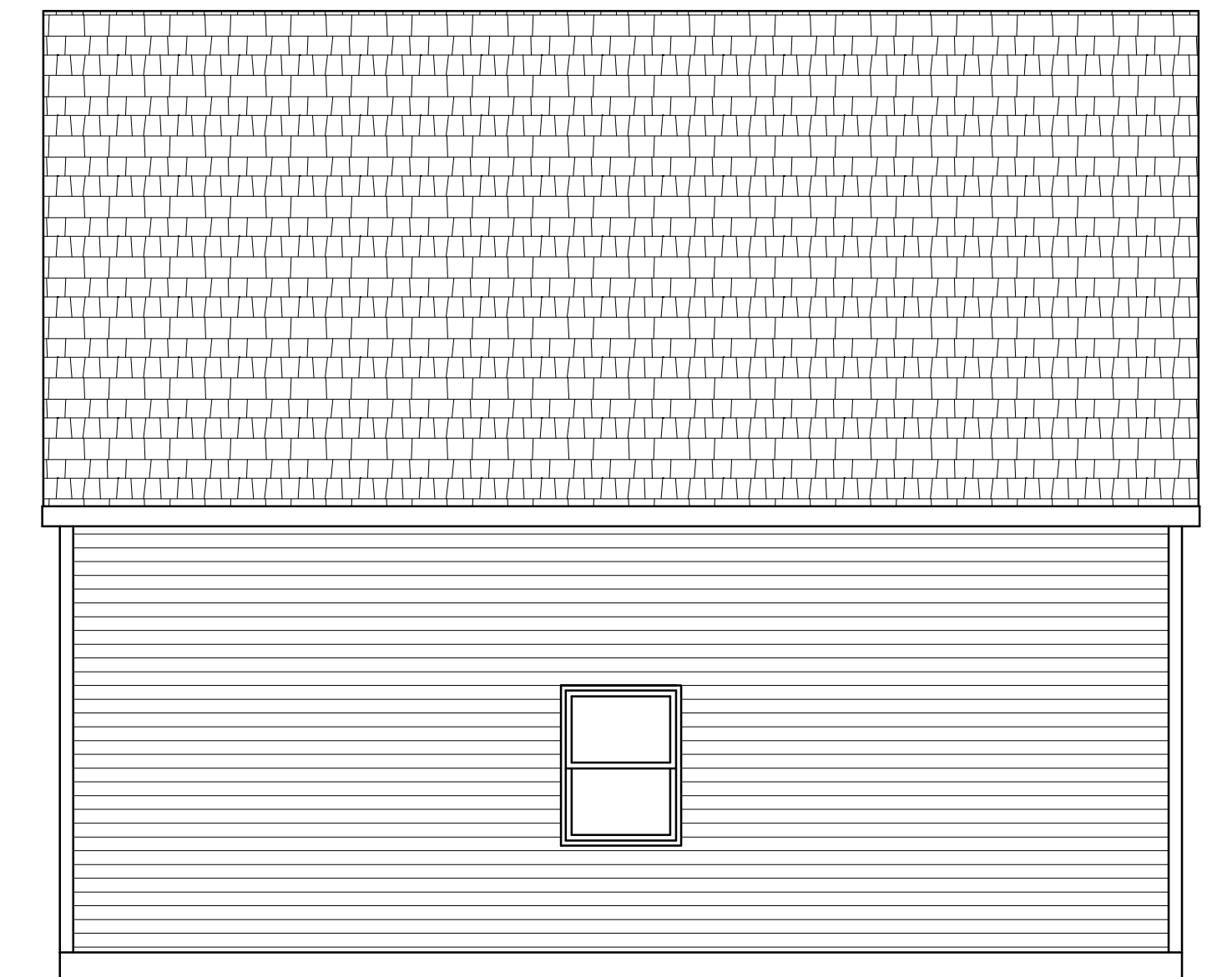

LEFT ELEVATION

ELEVATIONS
THE KATAHDIN
28X28 2-CAR GARAGE

THIS INFORMATION IS PROVIDED TO OUR CUSTOMERS AS A SERVICE OF HANCOCK LUMBER. HANCOCK LUMBER SHALL NOT BE RESPONSIBLE FOR THE ACCURACY OF THE INFORMATION PROVIDED TO ANY ARCHITECTS, ENGINEERS, CONTRACTORS, OR OTHER PROFESSIONALS REGISTERED ARCHITECTS WITHIN THE STATE OF MAINE, AND CUSTOMERS MAY WANT TO CONSULT WITH AN ARCHITECT BEFORE TAKING FINAL ACTION WITH REGARD TO ANY BUILDING OR STRUCTURE. CUSTOMERS SHOULD ALSO APPRECIATE THAT, BY PROVIDING CUSTOMERS WITH THIS INFORMATION, HANCOCK LUMBER IS NOT PROVIDING ANY WARRANTY OR GUARANTEE OF THE INFORMATION FOR ANY PURPOSE OF THE CUSTOMER.

Revisions:

Date :

Scale : 1/4"=1'-0"

Drawn By:

Project: G2828

Sheet Number:

THIS INFORMATION IS PROVIDED TO OUR CUSTOMERS AS A SERVICE OF HANCOCK LUMBER. HANCOCK LUMBER IS NOT A DESIGNER OF STRUCTURES. HANCOCK LUMBER IS NOT RESPONSIBLE FOR THE DESIGN OF ANY STRUCTURE. HANCOCK LUMBER IS NOT A REGISTERED ARCHITECT WITHIN THE STATE OF MAINE, AND CUSTOMERS MAY WANT TO CONSULT WITH AN ARCHITECT BEFORE TAKING FINAL ACTION WITH REGARD TO ANY BUILDING OR STRUCTURE. CUSTOMERS SHOULD ALSO APPRECIATE THAT, BY PROVIDING CUSTOMERS WITH THIS INFORMATION, HANCOCK LUMBER IS NOT PROVIDING ANY GUARANTEE OF THE SOUNDNESS OR SUITABILITY OF THE INFORMATION FOR ANY PURPOSE OF THE CUSTOMER.

Revisions:

Date :
Scale : 1/4"=1'-0"
Drawn By:
Project: G2828
Sheet Number:

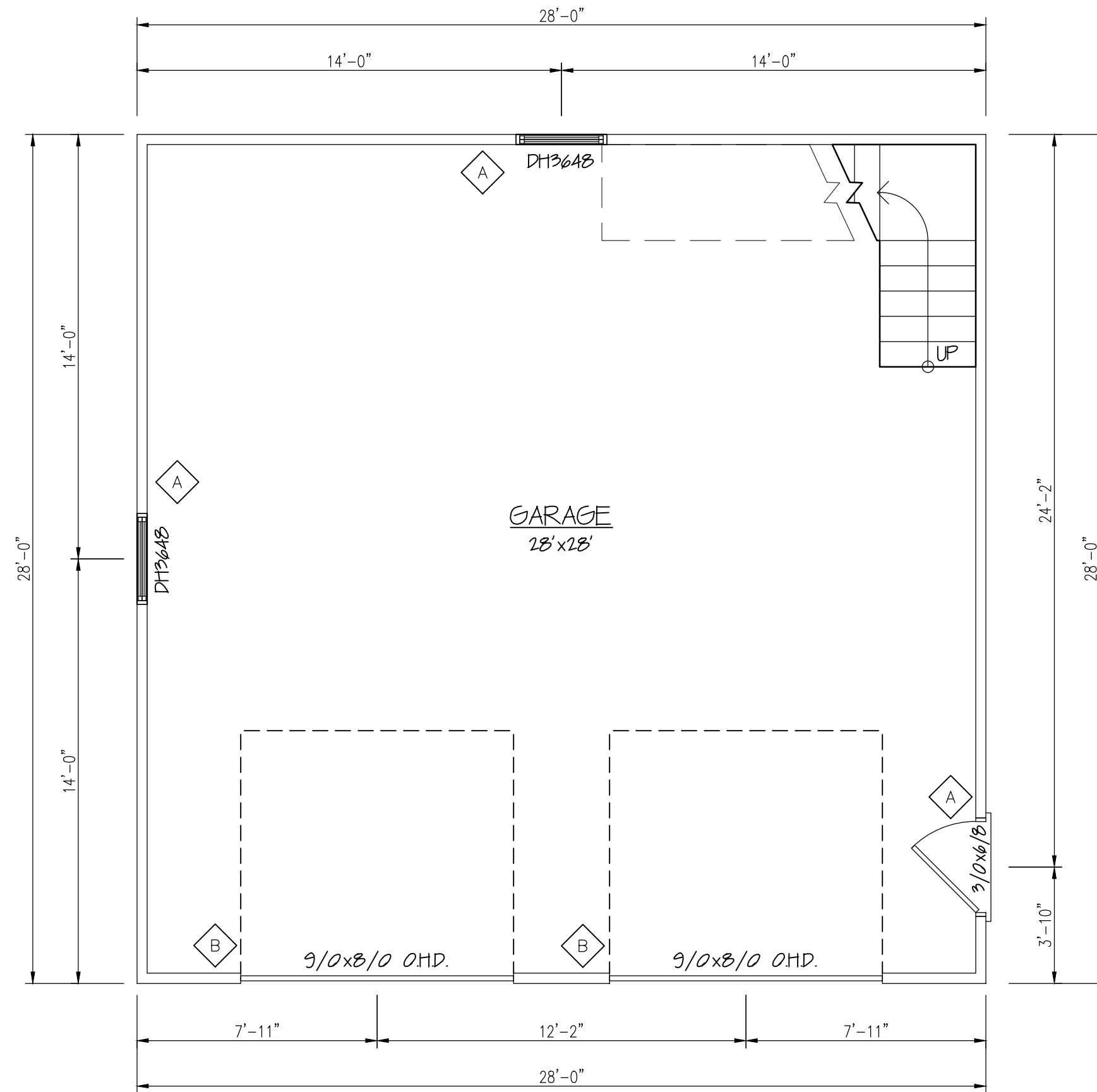

FLOOR PLAN
1/4" = 1'-0"

HEADER SCHEDULE

A	2-2X8 W/ 1/2" PLY. BETW.
B	2-2X12 W/ 1/2" PLY. BETW.*

*OVERHEAD GARAGE DOOR HEADER SIZES MAY VARY BY TOWN DUE TO SNOW LOAD. CONSULT LOCAL CODE OFFICIAL FOR SNOW LOAD AND/OR HEADER REQ. IN YOUR AREA.

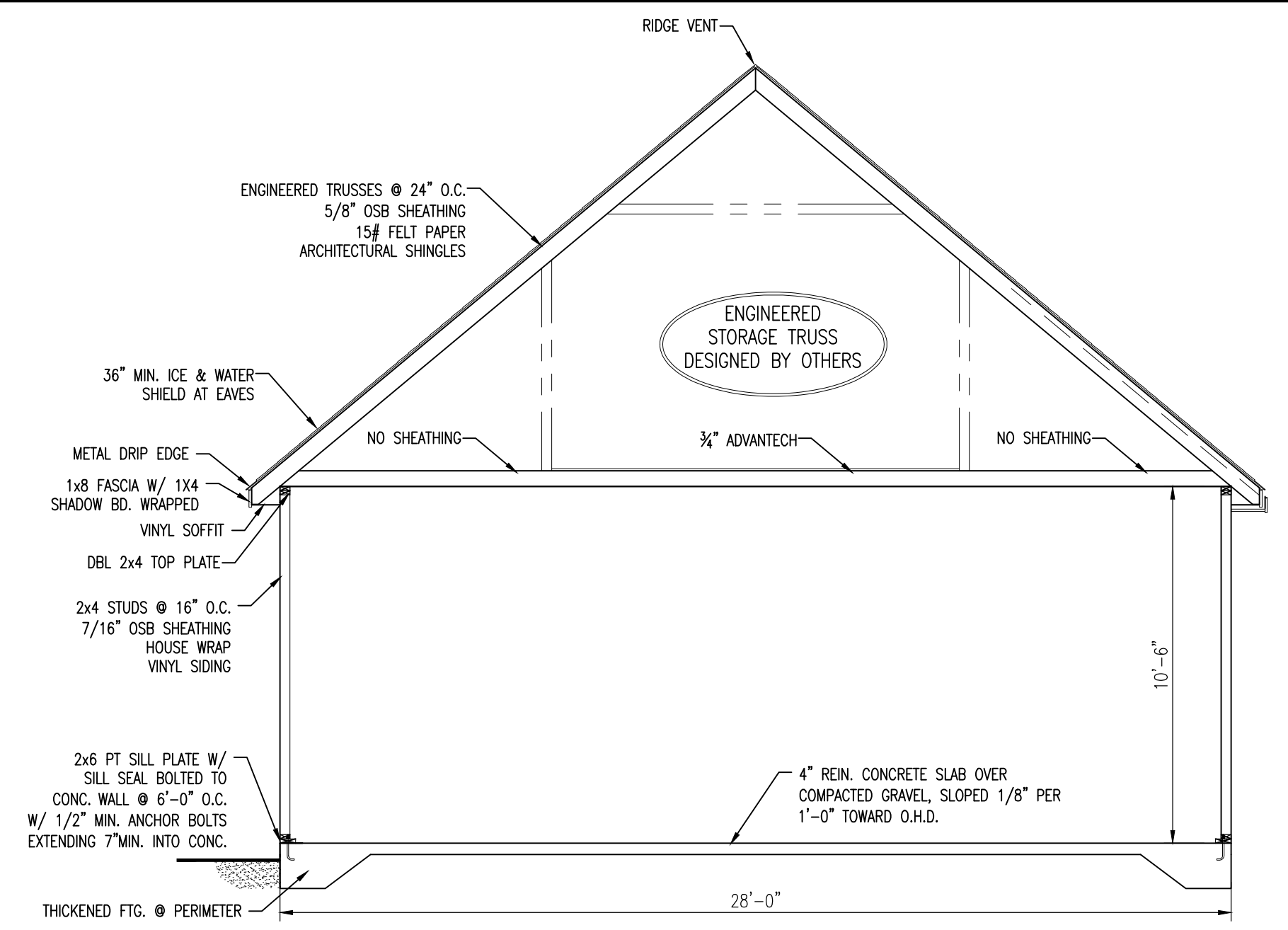

CONSTRUCTION NOTE:
CONTRACTOR TO VERIFY GRADE AND ALL DIMENSIONS IN FIELD BEFORE CONSTRUCTION. FINAL WINDOW/DOOR LOCATION AND MATERIALS, TO BE DETERMINED PER OWNER/CONT. DESIGN SHOWN MAY DIFFER FROM ACTUAL FINISHED CONSTRUCTION.

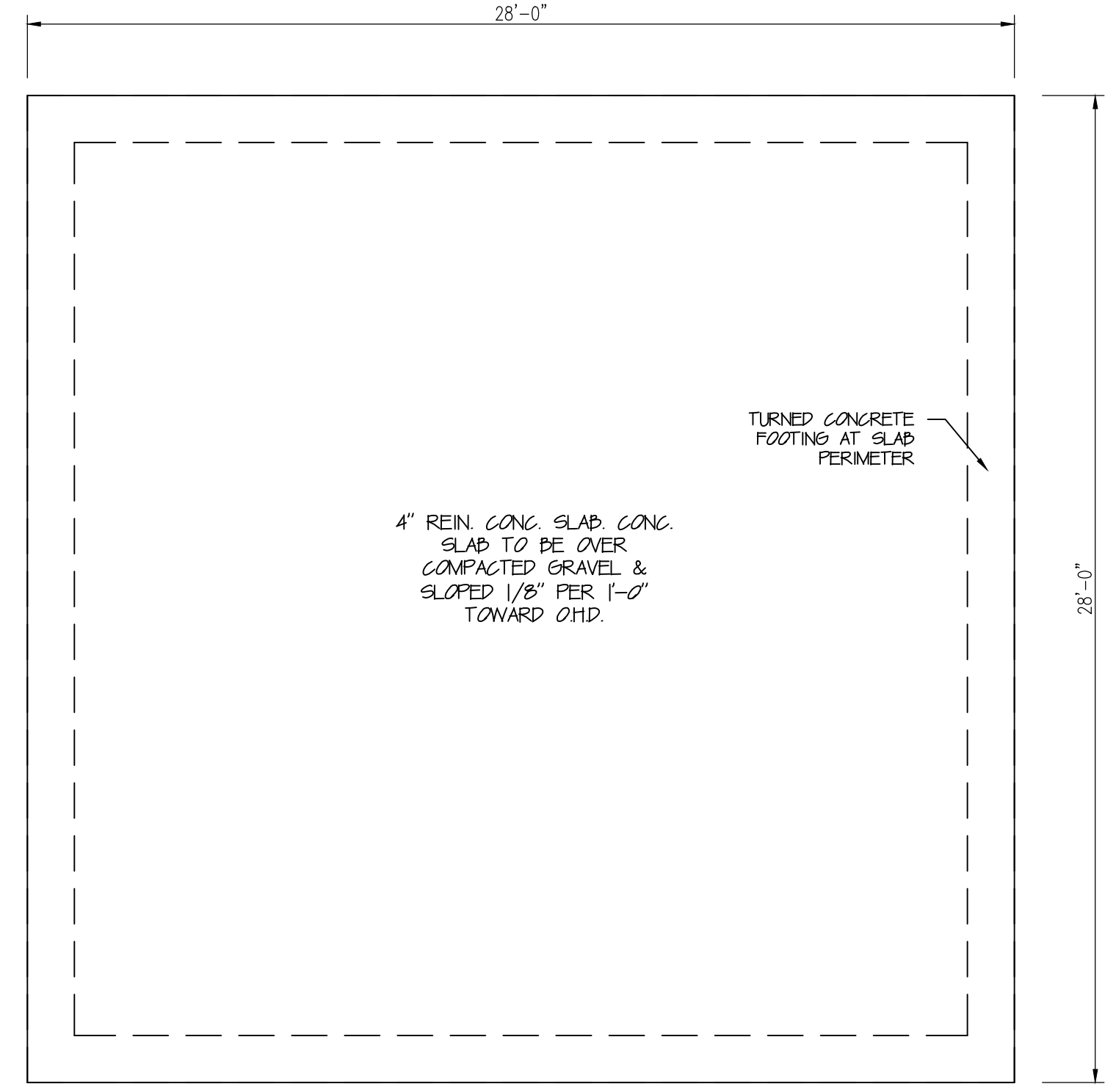

FOUNDATION PLAN
1/4" = 1'-0"